



JAIN CENTER OF NEW JERSEY

233 Runnymede Road
Essex Fells . New Jersey 07021
973.226.2539 . info@jaincenternj.org
www.jaincenternj.org

Sangh Patrika
April 2011

JCNJ Board of Trustees

Co-Chairman :- Ashok Shah
(732) 321-8648

Co-Chairman:- Jatin Shah
(908) 403-2322

Secretary:- Champa Bid
(973) 641-8702

Chandrakant Mehta
(973) 316-5959

Late Kirit Shah
(908) 753-0319

Hamir Vadi
(908) 654-6929

Executive Committee

President :- Himanshu Shah
(201) 653-6471

Vice President :- Usha Gandhi
(201) 792-1153

Secretary :- Jigar Shah
201-355-4417

Joint Secretary :- Paurav Vora
(732) 438-0666

Treasurer :- Anil Shah
(732) 651-8734

Joint Treasurer :- Mukesh Shah
(201) 963-6245

Dinesh M. Chheda
(201) 368-0954

Vinay Shah
(732) 329-2478

Ketan Shah
(973) 661-3904

Manish Shah
(732) 819-7120

Babul Shah
(201) 659-3477

Devang Shah
(732) 616-4357

Vishal Shah
(908) 595-9865

Pranaya Shah
(908) 754-0903

Kirit Mehta
(973) 686-1977

Jai Jinendra,

We have just completed First Quarter of 2011. During this period, we have made significant progress in construction of Franklin Township Project as noted by frequent communication by Our President - Himanshu Shah.

The Board of Trustees takes the opportunity to thank everyone who helped to make Chaa Gaav Ni Jatra, a very successful occasion. I would like to congratulate the event organizers for well planned and executed program. The time and efforts of our young volunteers and Executive Committee members helped in transforming the Jatra into a long lasting relationship with Siddhachalam. I would like to extend my special thanks to the President Mr. Jaipat Jain of Siddhachalam and his staff members for extending warm welcome and lending a hand in smooth running of the Puja and Swamivatsalya.

We are planning to complete the design and most of the construction of Phase-2 (Community Hall & Caretaker House) by early 2012. For this work, we need money from the Sadharan fund only. In last decade, due to shortage of funds for Sadharan expenses, we borrowed sizeable amount of Dev Dravya fund for use in Sadharan for JCNJ activities so that our work activities was not interrupted. We must return the borrowed money with interest back to Dev Dravya, otherwise we accumulate bad karma (Pap karma) due to bhakshana of Dev Dravya. Besides we need to have substantial amount in Sadharan fund in order to complete the construction of Community Hall.

On that note, we have created a scheme to enhance Sadharan Fund amount. Beginning April 22nd, 2011, all donors are requested to add additional 5% of the final boli, pledged amount or fixed nakro for Sadharan fund use. For example, if the final Aadesh of Ghee-boli, or Pledge or Fixed Nakro amount is \$1000, then Donor will donate \$1050. So, this way additional \$50 (5%) will be allocated to Sadharan fund. An exception to this scheme has been made on Fixed Nakro on 5 Bhagwan in Ghabhara, Daan Patra, Bhojan Shala Scheme and daily Puja Anusthan (Aarti, Mangal Divo, Shanti Kalash etc.) We need your support and cooperation for the successful completion of the project. We hope you understand this situation.

We had published the details on Fixed Nakro Scheme and possible Prathistha Boli in the previous Sangh Patrika which was mailed in March, 2011. Thereafter, we received several comments and suggestions from our Sangh Members to provide more clarity and details on Labh given towards each Boli and Nakra. The Board of Trustees, in a special meeting, worked out details on each Boli & Nakra. We are pleased to submit the revised scheme with details on various Laabh, and placements of name plates.

I request you to disregard the earlier schemes on Fixed Nakra and Boli, and kindly review and pledge towards the revised schemes attached herewith. In the upcoming Mahavir Janma Kalyanak Program beginning April 22nd, 2011, we would like to start the ball rolling on the various Bolis and Nakra under our fund raising coordinator Narendrabhai Nandu and his team. As said earlier, we believe in you and your strength in making the dream of building a world class Jain Temple facility at Franklin Township a reality. On behalf of the Board of Trustees, I apologize for any misunderstanding from the earlier scheme on Nakra and Boli published in previous Sangh Patrika. Please accept my sincere Michhami Dukaddam.

I am deeply distressed to inform you on passing away of our beloved Trustee and a great friend Kiritbhai Shah. This is a great loss to our Sangh. He was a great campaigner of the FT Project, had served the Jain Center of New Jersey for about last 15 years and was always ready to take any responsibility on his broad shoulder. On behalf of JCNJ, I forward my deepest condolences to his family. We shall miss his presence in all occasions. May his soul rest in a peace.

Thank you for your continued support & cooperation.

Regards,
Ashok Shah Co- Chairman (FT Project)

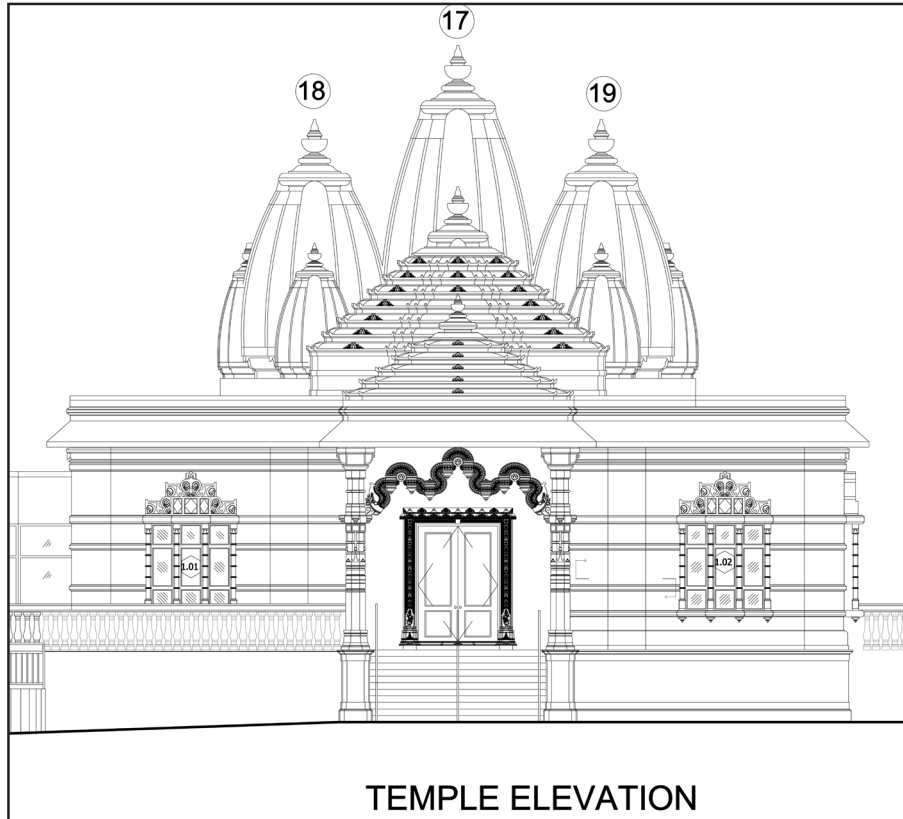

TEMPLE ELEVATION

17 Main Shikhar & Dhwaja Ropan

18 Left Side Shikhar & Dhwaja Ropan

19 Right Side Shikhar & Dhwaja Ropan

- 1 Rangmandap
- 2 Ghabhara
- 3 24 (Tirthankar) Deri in Bhanti
- 4 Sri Gautam Swami and Pundrik Swami Deri in Rangmandap
- 5 Sri Padmavati Devi & Laxmi Devi Deri in Rangmandap
- 6 Sri Sudharma Swami, Hemchandracharyasuriji, Saraswati Devi, Parswa Yaksha, Chakeshwari Devi and Bhomyaji Deri in Rangmandap
- 7 Shatrunjay Patt in Rangmandap of 6' x 4'
- 8 Girnar Patt in Rangmandap of 6' x 4'
- 9 Sammet Shikharji Patt in Rangmandap of 6' x 4'
- 10 Pavapuri Patt in Rangmandap of 6' x 4'
- 11 16 Patts - Mahavir Swami Jeevan Charitra (27th Bhav) in Rangmandap
- 12 Munisuvrat Swami Jeevan Charitra Patt in Rangmandap
- 13 Kesar/Sukhad Room
- 14 Ghantakar Vir Mandir
- 15 Manibhadra Vir Mandir
- 16 Derasar Dwar Opening after Prathistha
- 22 Coat & Shoe Room & Entrance Foyer
- 23 Office/Pedhi
- 33 Elevator

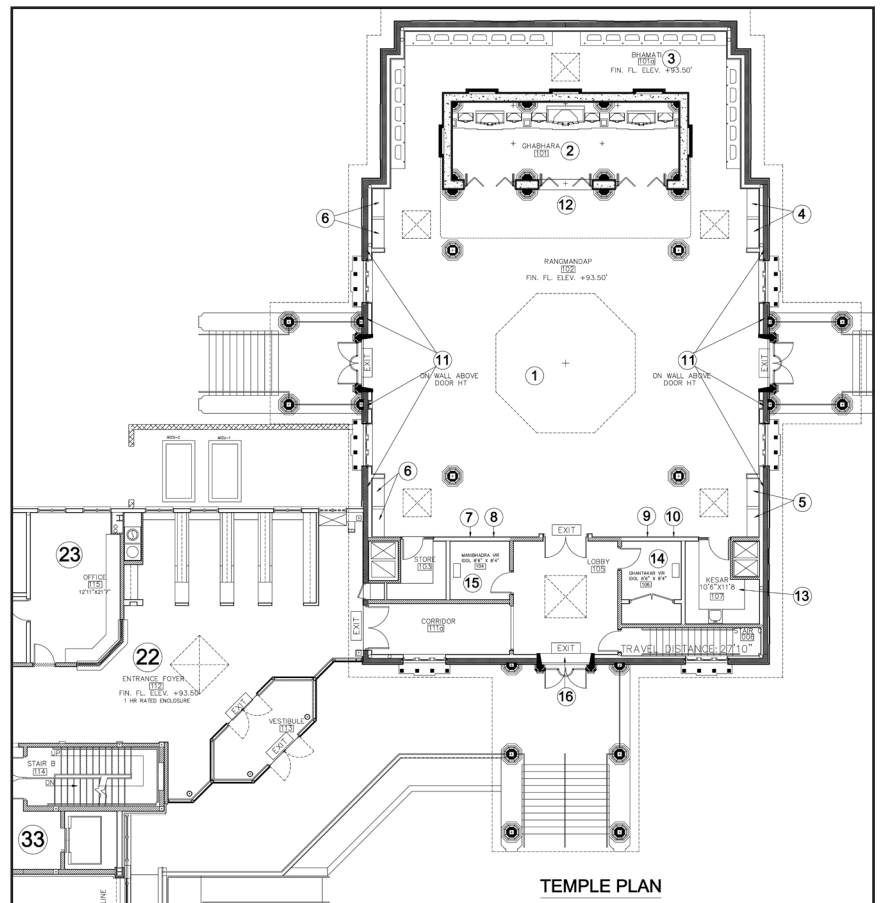

TEMPLE PLAN

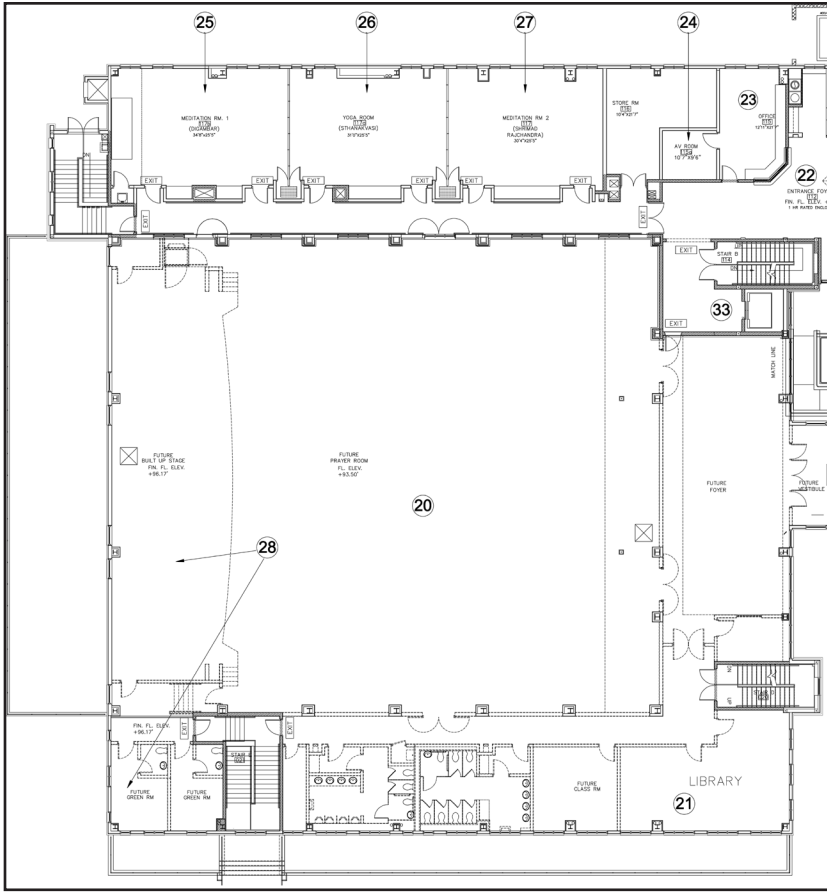

- 20 Main Hall Daan Patra
- 21 Library
- 22 Coat & Shoe Room & Entrance Foyer
- 23 Office/Pedhi
- 24 Audio/Video Room
- 25 Digambar Derasar Nirmaan
- 26 Sthanakvasi Upashrya Nirmaan
- 27 Shrimad Dhyan Mandir Nirmaan
- 28 Auditorium Stage & Green Rooms
- 33 Elevator

- 30 Kitchen
- 31 Sadharmik Vatsalaya Hall (Dinning Hall)
- 32 Pathshala (6) Rooms
- 33 Elevator

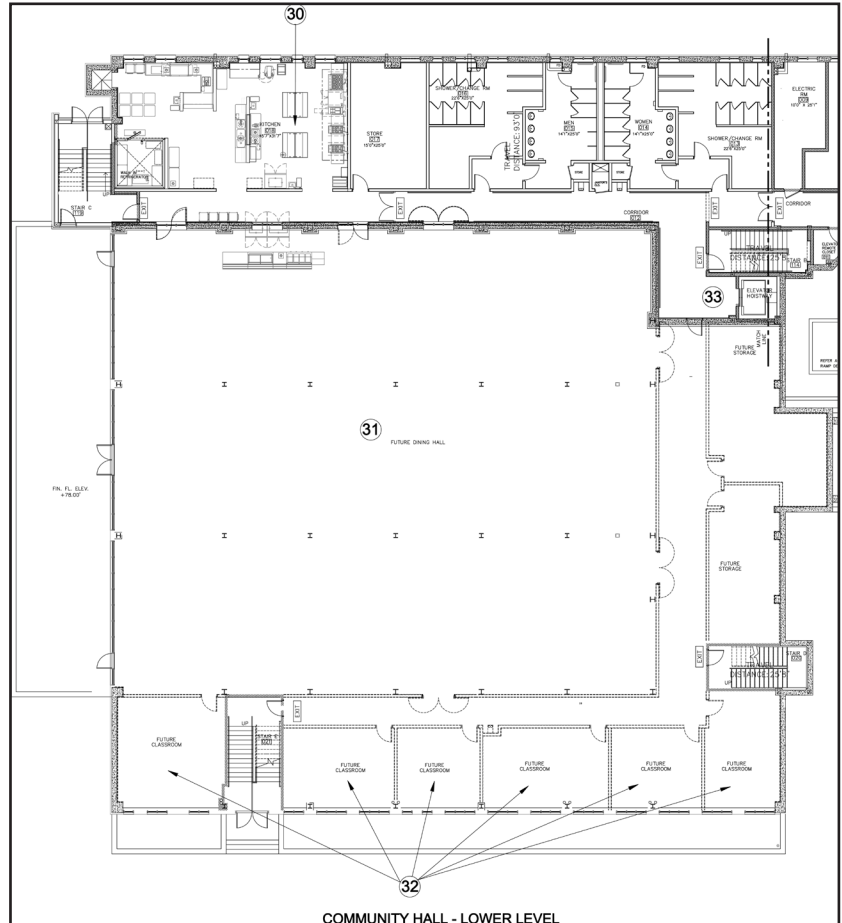

COMMUNITY HALL - LOWER LEVEL

PROPOSED FIXED PLEDGE SCHEME FOR FT PROJECT OF JCNJ

Sr. No.	Donation For	No. of Pledges Needed	Amount Per Pledge from each family	Laabh to be given to the	Name Plate Location	Funds Utilization	
						Dev Dravya	Sadharan Dravya
Temple							
1	Rangmandap	3	\$ 111,000	Nirmaan of Rangmandap	Name Plate of Donors at the entrance of the Rangmandap	100%	
2	Ghabhara	4	\$ 75,000	Nirmaan of Ghabhara	Name Plate of Donors over Left & Right side doors of Ghabhara	100%	
3	24 (Tirthankar) Deri in Bhamti	1 per Deri	\$ 11,000	Nirmaan of Deris in Bhamti	Name Plate of Donors at appropriate place in Bhamti	100%	
4	Sri Gautam Swami and Pundrik Swami Deri in Rangmandap	1 per Deri	\$ 21,000	Nirmaan of Deri in Rangmandap	Name Plate of Donors at appropriate place in Rangmandap	100%	
5	Sri Padmavati Devi & Laxmi Devi Deri in Rangmandap	1 per Deri	\$ 21,000	Nirmaan of Deri in Rangmandap	Name Plate of Donors at appropriate place in Rangmandap		100%
6	Sri Sudharma Swami, Hemchandracharyasuriji, Saraswati Devi, Parswa Yaksha, Chakeshwari Devi and Bhomiyaji Deri in Rangmandap	1 per Deri	\$ 15,000	Nirmaan of Deri in Rangmandap	Name Plate of Donors at appropriate place in Rangmandap		100%
7	Shatrunjay Patt in Rangmandap of 6' x 4'	1	\$ 21,000	Tirth Patt in Rangmandap	Name Plate under the Patt	100%	
8	Girnar Patt in Rangmandap of 6' x 4'	1	\$ 21,000	Tirth Patt in Rangmandap	Name Plate under the Patt	100%	
9	Sammet Shikharji Patt in Rangmandap of 6' x 4'	1	\$ 21,000	Tirth Patt in Rangmandap	Name Plate under the Patt	100%	
10	Pavapuri Patt in Rangmandap of 6' x 4'	1	\$ 21,000	Tirth Patt in Rangmandap	Name Plate under the Patt	100%	
11	16 Patts - Mahavir Swami Jeevan Charitra (27th Bhav) in Rangmandap	1 per Patt	\$ 5,100	Chitra Patts in Rangmandap	Name Plate under the Patt	100%	
12	Munisuvrat Swami Jeevan Charitra Patt in Rangmandap	1	Ghee Boli	Chitra Patts in Rangmandap	Name Plate under the Patt	100%	
13	Kesar/Sukhad Room	2	\$ 15,000	Nirmaan of Kesar/Sukhad Room	Name Plate of Donors in Kesar/Sukhad room		100%
14	Ghantakar Vir Mandir	2	\$ 21,000	Nirmaan of Ghantakar Vir Mandir	Name Plate of Donors on front outside wall of Mandir		100%
15	Manibhadra Vir Mandir	2	\$ 21,000	Nirmaan of Manibhadra Vir Mandir	Name Plate of Donors on front outside wall of Mandir		100%
16	Derasar Dwar Opening after Prathistha	1	Ghee Boli	Nirmaan of Temple Entrance and Opening of Derasar after Prathistha	Name Plate of Donors near East entrance of the Derasar	100%	
17	Main Shikhar & Dhwaja Ropan	1	Ghee Boli	Shikhar Nirmaan and Dwaja Ropan (Five Years)	Name Plate of Donors at appropriate place in Derasar Corridor	100%	
18	Left Side Shikhar & Dhwaja Ropan	1	Ghee Boli	Shikhar Nirmaan and Dwaja Ropan (Five Years)	Name Plate of Donors at appropriate place in Derasar Corridor	100%	
19	Right Side Shikhar & Dhwaja Ropan	1	Ghee Boli	Shikhar Nirmaan and Dwaja Ropan (Five Years)	Name Plate of Donors at appropriate place in Derasar Corridor	100%	
Community Hall Building							
Upper Level							
20	Main Hall Daan Patra	1000	\$ 2,000	Nirmaan of the Community hall	Name Plate of 5 Lucky Draw from pool of Daan Patras at Community Hall Entrance & remaining at appropriate place in Community hall		100%
21	Library	Pledge Received	\$ 151,000	The Nirmaan of Library	Name Plate in Library		100%
22	Coat & Shoe Room & Entrance Foyer	2	\$ 5,000	Nirmaan of Coat/Shoe Room	Name Plate outside of room		100%
23	Office/Pedhi	2	\$ 5,000	Nirmaan of Pedhi	Name Plate at outside of Pedhi		100%
24	Audio/Video Room	2	\$ 11,000	Nirmaan of AV Room	Name Plate on outside of Main AV Room		100%
25	Digambar Derasar Nirmaan	2	\$ 125,000	Nirmaan of Digambar Derasar	Name Plate in Digambar Derasar entrance	100%	
26	Sthanakvasi Upashrya Nirmaan	Pledge Received	\$ 251,000	Nirmaan of Sthanakvasi Upashrya	Name Plate in Sthanakvasi Upashrya entrance		100%
27	Shrimad Dhyan Mandir Nirmaan	2	\$ 125,000	Nirmaan of Shrimad Dhyan Mandir	Name Plate in Shrimad Dhyan Mandir entrance		100%
28	Auditorium Stage & Green Rooms	2	\$ 21,000	Nirmaan of Auditorim Stage and Green Rooms	Name Plate in Stage Area		100%
29	Pujari & Scholar House Nirmaan	1	\$ 151,000.00	Nirmaan of Pujari & Scholar's house	Name Plate of Donor on the front elevation of the house		100%
Lower Level							
30	Kitchen	3	\$ 21,000	Nirmaan of Kitchen Equipments	Name Plate at appropriate place in Community hall		100%
31	Sadharmik Vatsalaya Hall (Dinning Hall)	5	\$ 101,000	Nirmaan of Dining facility	Name Plate at appropriate place in Community hall		100%
32	Pathshala (6) Rooms	1 per Room	\$ 51,000	Nirmaan of Pathsahala Rooms	Name Plate at appropriate place on Pathshala entrance door		100%
33	Elevator	1	\$ 11,000	Providing elevator	Name Plate outside the Elevator		100%

The temple drawings are marked for the location of each name plate with corresponding serial number.

NOTE: Please add 5% on above fixed pledges & Ghee bolis for Sadharan Funds.

DETAILS ON FIXED PLEDGES AND BOLIES FOR BHAGWAN, DEV DEVI IN TEMPLE

FIXED NAKRO FOR BHAGWANS PRATHISTHA					Number of
BHAGWAN			Fixed Nakro		Pledges Recd.
MULNAYAK	108		\$ 2,101	2 FAMILIES NAME SHALL BE PICKED FOR EACH BHAGWAN PRATHISTHA	108
MAHAVIR SWAMI	108		\$ 2,101		34
VASUPUJYA SWAMI	108		\$ 2,101		31
PARSHWANATH	108		\$ 2,101		89
SIMANDHAR SWAMI	108		\$ 2,101		108
OPEN GHEE BOLI FOR MURTI BHARAI FOR THE FOLLOWING					
HEMCHANDRACHARYA SURIJI			Ghee Boli	TWO FAMILIES CAN PARTICIPATE	
BHOMIYAJI			Ghee Boli	TWO FAMILIES CAN PARTICIPATE	
FIXED NAKRO PER FAMILY FOR DEV/DEVI'S PRATHISTHA					
SUDHARMA SWAMI	3		\$ 17,000	Open	
PUNDRIK SWAMI	3		\$ 17,000	Open	1
LAXMI DEVI	3		\$ 17,000	Closed	3
SARASWATI DEVI	3		\$ 17,000	Closed	3
MANIBHADRA VIR	3		\$ 17,000	Closed	3
PARSHWA YAKSHA	3		\$ 10,000	Open	
CHAKESHWARI DEVI	3		\$ 17,000	Open	1
BHOMIYAJI	3		\$ 12,000	Open	
HEMCHANDRACHARYA SURIJI	3		\$ 17,000	Open	
APART FROM ABOVE WE CALL AN OPEN GHEE BOLI FOR THE FOLLOWING BHAGWANS, DEV & DEVI'S					
MULNAYAK	2		Ghee Boli	Open	
MAHAVIR SWAMI	2		Ghee Boli	Open	
VASUPUJYA SWAMI	2		Ghee Boli	Open	
PARSHWANATH	2		Ghee Boli	Open	
SIMANDHAR SWAMI	2		Ghee Boli	Open	
GAUTAM SWAMI	2		Ghee Boli	Open	
PADMAVATI DEVI	2		Ghee Boli	Open	
GHANTAKARAN VIR	2		Ghee Boli	Open	
3 DIGAMBAR BHAGWANS	2		Ghee Boli	Open	
NAVKA MANTRA PATT	2		Ghee Boli	Open	
SHRIMAD PATT	2		Ghee Boli	Open	
BHOJAN SHALA					
2 photographs will be displayed in the dining room			\$ 5,001	Open	
1 photograph will be displayed in the dining room			\$ 2,501	Open	

*All pledges / Gheebolis items & amounts are subject to change, if needed. NOTE: Please add 5% on above fixed pledges & Ghee bolis for Sadharan Funds.

FT Bhojanshala Scheme

Donor will donate minimum \$2501 (one individual photograph) or \$5000 (Two individual photographs) towards FT Sadharan Fund

Donor will get following labh:

Each Photograph will be hanged in a separate picture frame in the FT Dining hall.

Donor's names will be printed on the photo mount and in the Sangh Patrika.

Guidelines for Picture:

Donor will provide 8"x10" individual photograph (color or B/w) of the loved ones

On top of the photograph, we will print the name of the person, example : In memory of _____

Depending on available space, we may also print the sponsor(s) name on the bottom of the photograph mount.

Note: Please make check payable to JCNJ (FT Sadharan Fund)

Contact: 1) Chandrakant Mehta
2) Vinay Shah

973-316-5959
732-329-2478

cbmehta2002@yahoo.com
vinayrohan2003@yahoo.com

JAIN CENTER OF NEW JERSEY

If not delivered return to:
Himanshu Shah
69 St. Paul Ave,
Jersey City, NJ 07306

PRESORTED
FIRST CLASS
U.S. POSTAGE PAID
PERMIT NO. 101
NEW BRUNSWICK, NJ

Address Correction Requested

Post Master Dated Material
Please Do Not Delay

